

EAST ELEVATION

ALL BEARING LOGS USED IN THE HOUSE TO BE:

- OLD GROWTH NORTHERN DOUGLAS FIR
- HAND-CRAFTED (DRAW KNIFE)
- AVG. DIAMETER 10" TO 14"
- NORWEGIAN SADDLE NOTCHED
- FULLY SCRIBED (ALONG LOG WALLS)

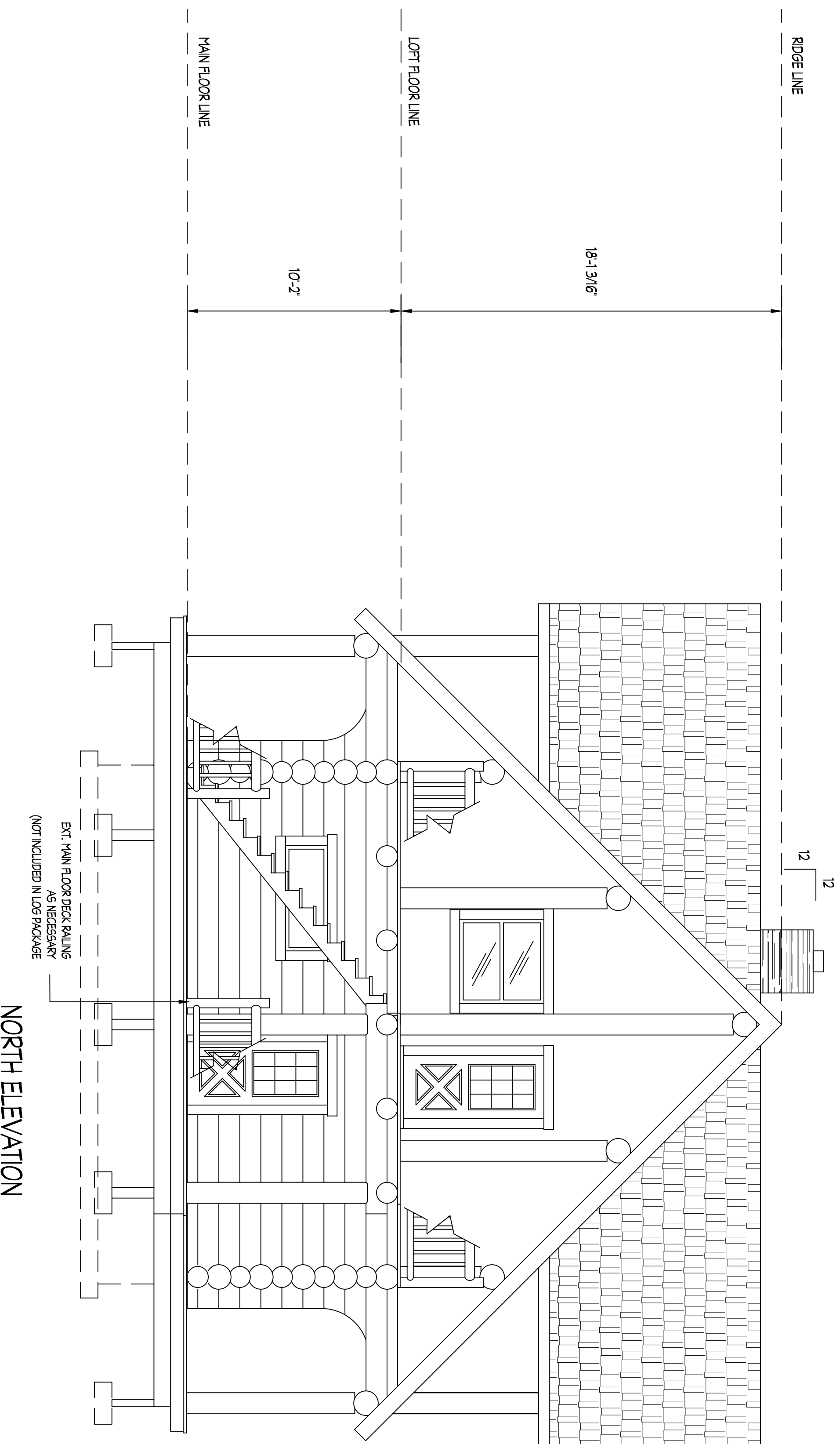

NORTH ELEVATION

SHEET 2 OF 14	TREEHOUSE LOG HOMES CUSTOM HANDCRAFTED LOG HOME FOR: JERRY JUST	SHEET CONTENTS: ELEVATIONS	DATE: 7/22/02 DRAWN BY: RICH FALTYN REVISED: 12/14/07 SCALE: 1/4" = 1'-0" PLAN # APPROVED:	TREEHOUSE LOG HOMES AFFILIATED WITH CANADA'S LOG PEOPLE INC. <small>1126 EDGEWATER ST. NW. SALEM, OREGON 97304 PH# (503)370-7284 * FAX# 316-8879 WEB SITE www.treehouseloghomes.com</small>
------------------------	---	-------------------------------	---	--

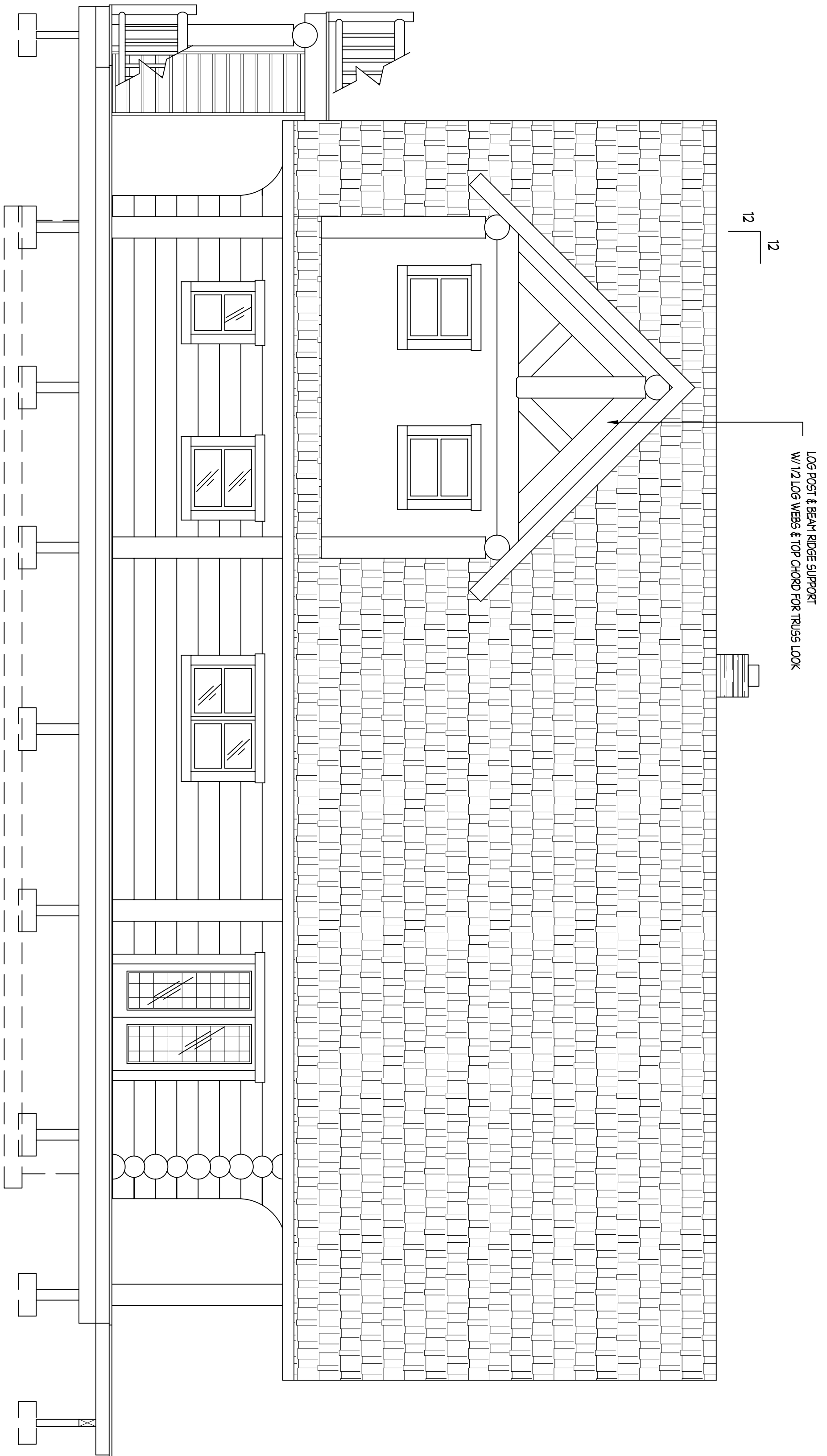

WEST ELEVATION

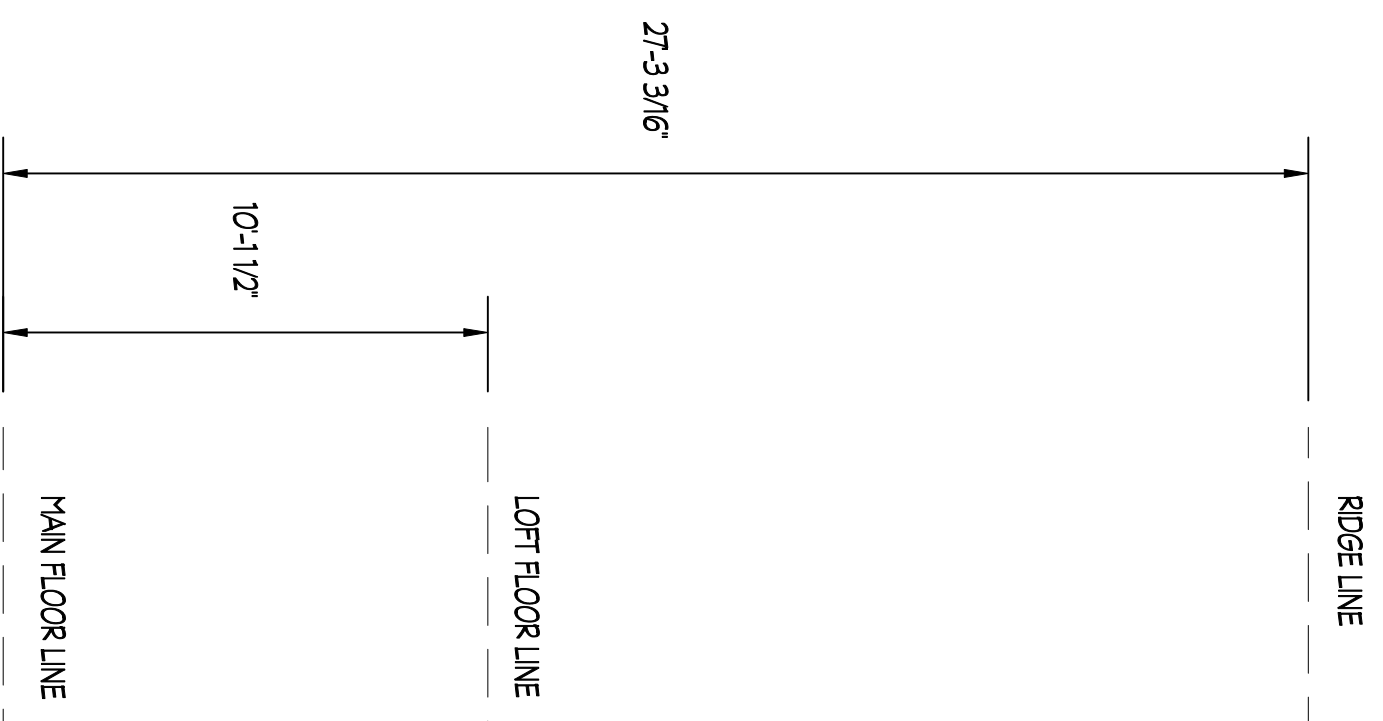

HOME LOCATION AND DESIGN CONDITIONS:

18240 FOX FIRE RD.
NORTH SAN JUAN, CA

- LB. SNOW LOAD 78 PSF
- SEISMIC ZONE 3
- 70 WIND LOAD EXPOSURE B
- 18" FROST DEPTH
- APPROX. 4100 FT. ELEVATION

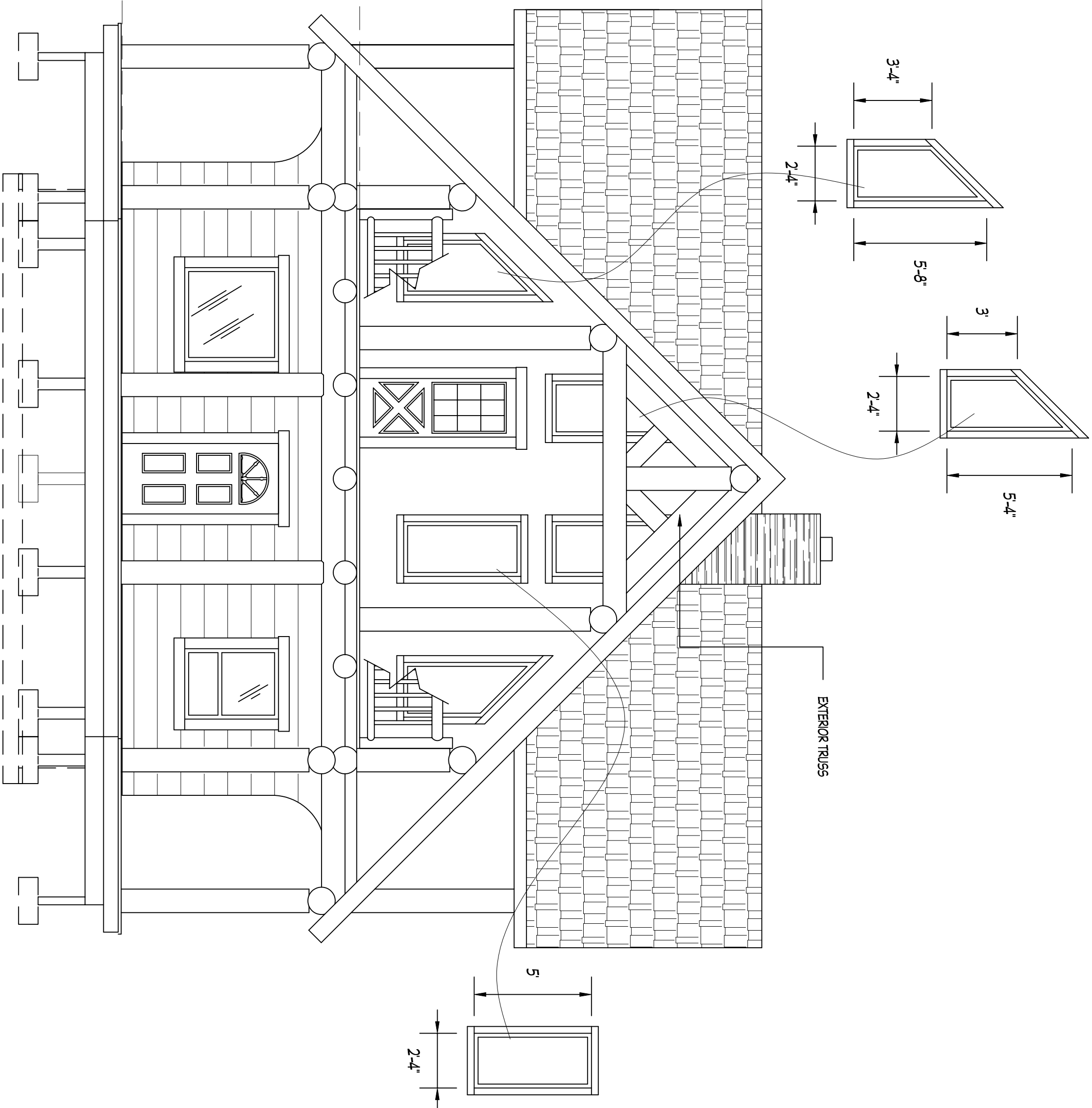

SOUTH ELEVATION

SHEET CONTENTS:
ELEVATIONS

TREEHOUSE LOG HOMES
CUSTOM HANDCRAFTED LOG HOME FOR:
JERRY JUST

DATE: 2/21/05
DRAWN BY: RICH FALTYN
REVISED: 12/14/07
SCALE: 1/4" = 1'-0"
PLAN #
APPROVED:

TREEHOUSE LOG HOMES
AFFILIATED WITH CANADA'S LOG PEOPLE INC.
1126 EDGEWATER ST. NW, SALEM, OREGON 97304
PH# (503)370-7284 * FAX# 316-8879
WEB SITE www.treehouseloghomes.com

EXTERIOR DOOR AND WINDOW SCHEDULE					
*TOP OF ALL WINDOWS & DOORS TO BE 7'-0" FROM TOP OF SUB FLOOR UNLESS OTHERWISE NOTED					
W/D	SIZE	ROUGH OPENING	HEADER	REMARKS	
1	W	50/30	?	LOG	DBL. DBL. HUNG
2	W	30/30	?	LOG	DBL. HUNG
3	W	20/30	?	LOG	DBL. HUNG
4	D	30/68	?	LOG	HAN. DOOR
5	W	50/20	?	LOG	AWNING - TYPED
6	W	40/50	?	LOG	EGRESS DBL. HUNG
7	W	50/40	?	LOG	DBL. DBL. HUNG
8	W	30/40	?	LOG	PC W/ 1/8" AWNING VENT
9	D	30/68	?	LOG	HAN. DOOR
10	W	60/40	?	LOG	PICTURE
11	D	50/68	?	LOG	PICTURE

SQUARE FOOTAGE	
HAN.	1101
SECOND	888
TOTAL	1989

TEXT & DIMENSION TO TAKE PRECEDENCE OVER SCALE. ALL WALL DIMENSIONS ARE TO THE CENTER OF WALL. ALL LOG EXTERIOR WALLS ARE CENTERED OVER THE STUD WALL.

LOG SIZE CHART	
ALL LOG WALLS	12" MIN. DIA.
ALL HEADERS	12" MIN. DIA.
ALL POSTS	10" MIN. DIA.
ALL RIDGE & PURLINS	14" MIN. DIA.
ALL FLOOR JOISTS	11" MIN. DIA.

* EXCEPT WHERE NOTED DIFFERENTLY

⊗ - 1/8" REBAR DRIFT PIN LOCATIONS (SPACED THROUGH COURSES)
 • - ALL THREAD HOLE LOCATIONS

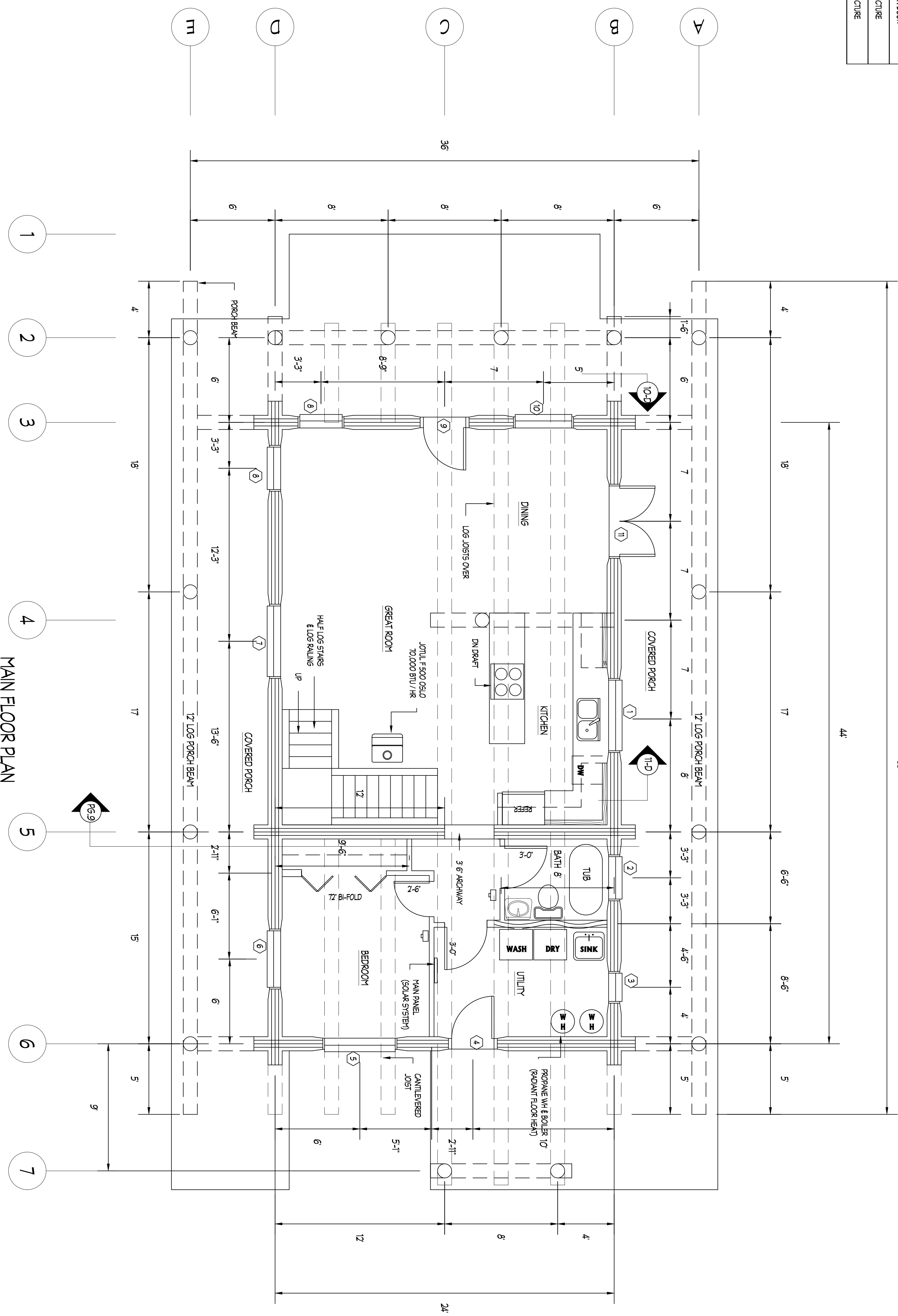
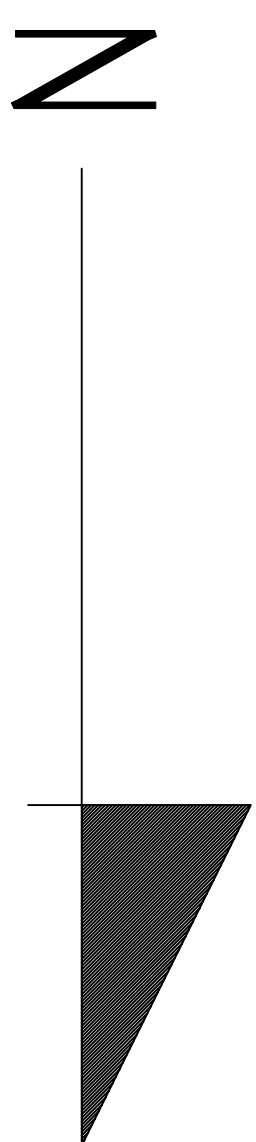

MAIN FLOOR PLAN

SHEET 5 OF 14	TREEHOUSE LOG HOMES CUSTOM HANDCRAFTED LOG HOME FOR: JERRY JUST	SHEET CONTENTS: MAIN FLOOR PLAN	DATE: 2/14/05	TREEHOUSE LOG HOMES AFFILIATED WITH CANADA'S LOG PEOPLE INC. 1126 EDGEWATER ST. NW. SALEM, OREGON 97304 PH# (503)370-7284 • FAX# 316-8879 WEB SITE www.treehouseloghomes.com
			DRAWN BY: RICH FALTYN	
REVISED: 12/14/07				
SCALE: 1/4" = 1'-0"				
APPROVED:				

EXTERIOR DOOR AND WINDOW SCHEDULE				
*TOP OF ALL WINDOWS & DOORS TO BE 6" FROM TOP OF SUB FLOOR UNLESS OTHERWISE NOTED				
W/D	SIZE	ROUGH OPENING	HEADERS	REMARKS
11	W	30/30	?	DBL PLATE DBL LINING
12	W	30/30	?	DBL PLATE DBL LINING
13	D	26/68	?	DBL PLATE HWN DOOR
14	W	40/40	?	DBL PLATE DBL LINING
15	W	40/40	?	DBL PLATE DBL LINING
16	W	40/40	?	DBL PLATE DBL LINING
17	D	26/68	?	DBL PLATE HWN DOOR

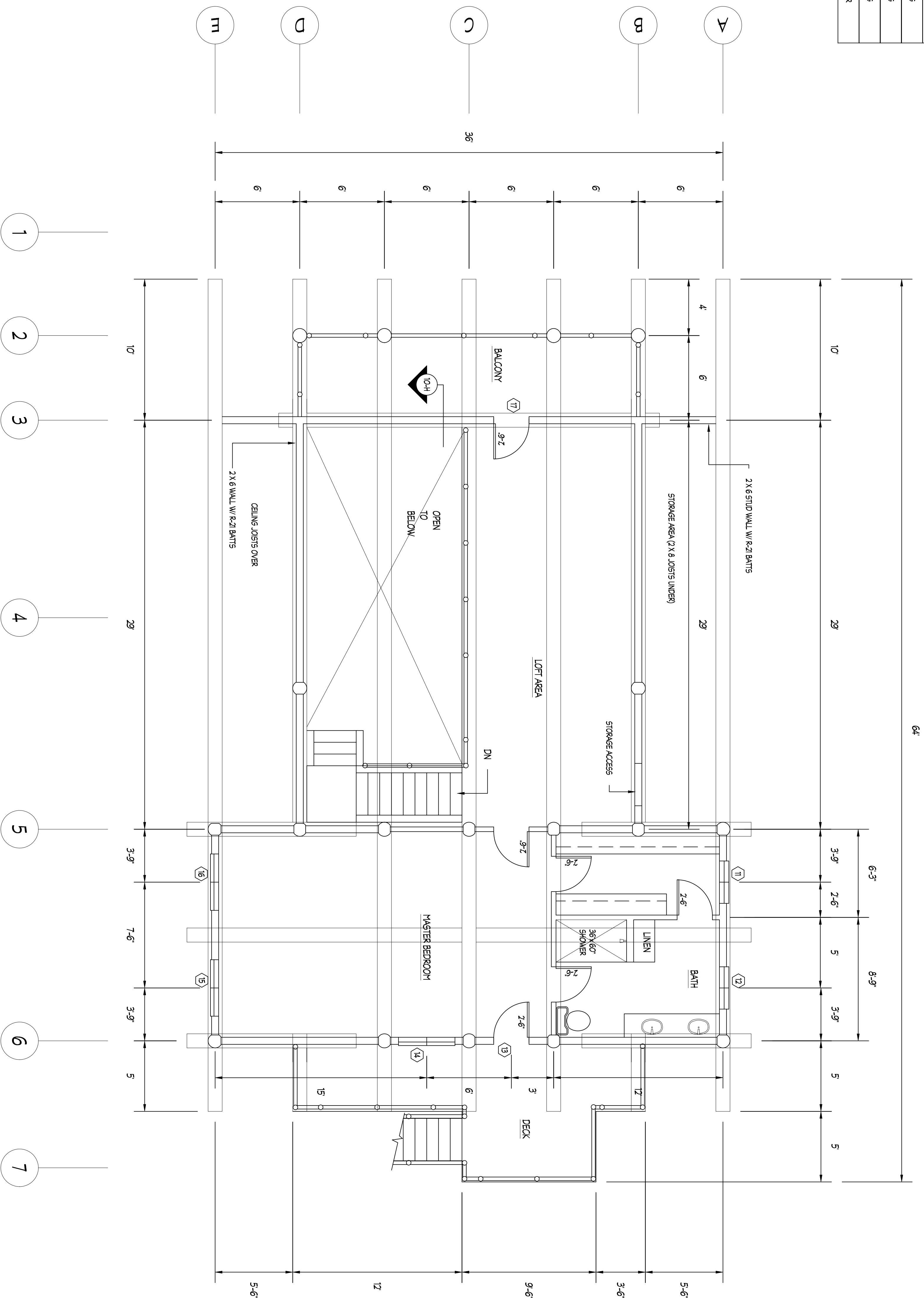

LOFT FLOOR PLAN

SHEET 7 OF 14	TREEHOUSE LOG HOMES CUSTOM HANDCRAFTED LOG HOME FOR: JERRY JUST	SHEET CONTENTS: LOFT FLOOR PLAN	DATE: 2/14/05 DRAWN BY: RICH FALTYN REVISED: 12/14/07 SCALE: 1/4" = 1'-0" PLAN # APPROVED:	TREEHOUSE LOG HOMES AFFILIATED WITH CANADA'S LOG PEOPLE INC. <small>1126 EDGEWATER ST. NW, SALEM, OREGON 97304 PH# (503)370-7284 * FAX# 316-8879 WEB SITE www.treehouseloghomes.com</small>
------------------------	---	------------------------------------	---	--

ALL DOORS & WINDOWS MUST CONFORM
TO CALIFORNIA ENERGY PATH

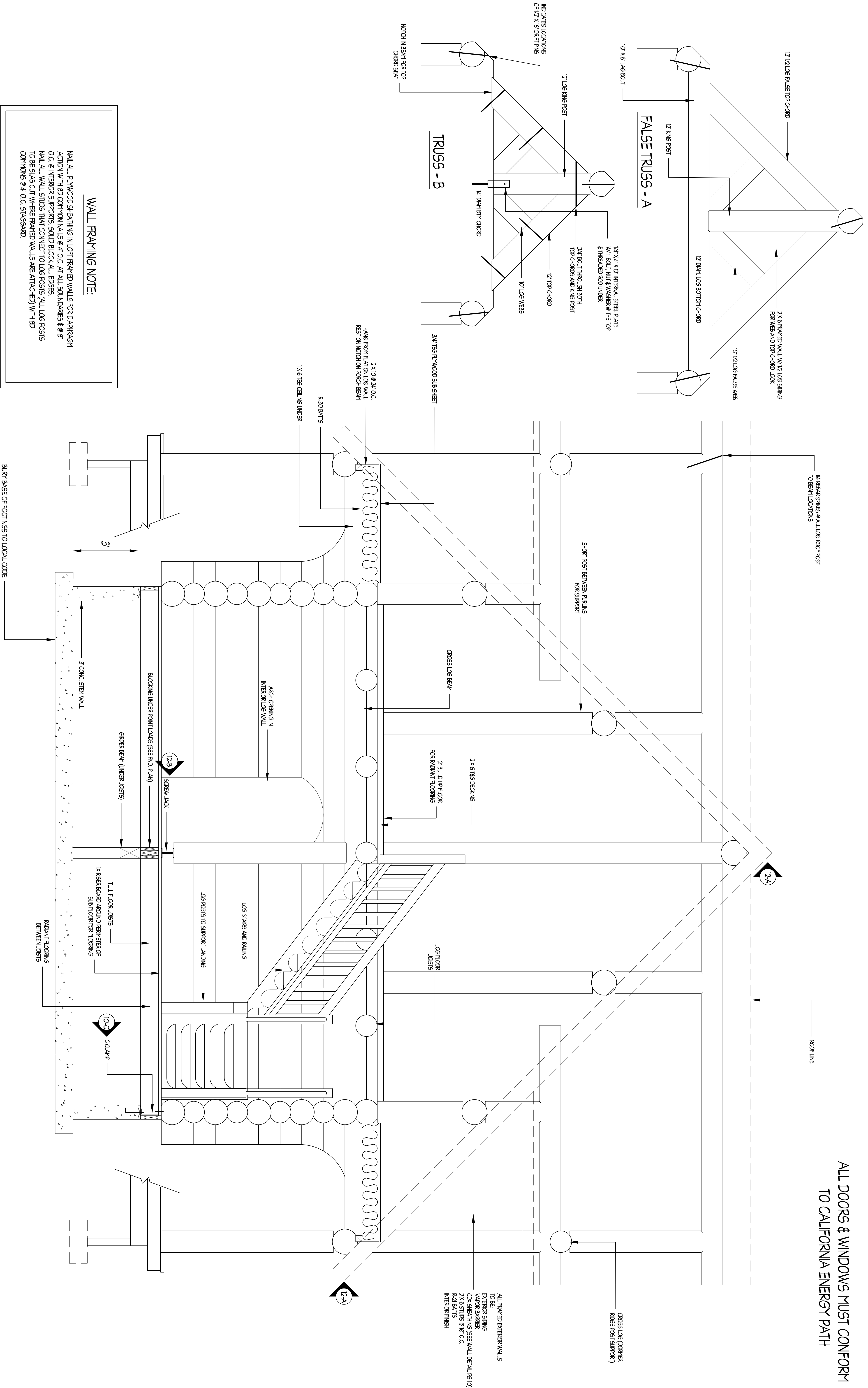

WALL FRAMING NOTE:
 NAIL ALL PLYWOOD SHEATHING IN LOFT FRAMED WALLS FOR DIAPHRAGM ACTION WITH 8D COMMON NAILS @ 4' O.C. AT ALL BOUNDARIES & @ 8' O.C. @ INTERIOR SUPPORTS. SOLID BLOCK ALL EDGES.
 NAIL ALL WALL STUDS THAT CONNECT TO LOG POSTS (ALL LOG POSTS TO BE SLAB CUT WHERE FRAMED WALLS ARE ATTACHED) WITH 8D COMMONS @ 4' O.C. STAGGERED.

ALL FRAMED EXTERIOR WALLS
 TO BE:
 EXTERIOR SIDING
 VAPOR BARRIER
 OSB SHEATHING (SEE WALL DETAIL R510)
 2 X 6 STUDS @ 16" O.C.
 R-21 BATT INSULATION
 INTERIOR FINISH

DATE:	2/14/05
DRAWN BY:	RICH FALTYN
REVISED:	12/14/07
SCALE:	1/2" = 1'-0"
PLAN #	
APPROVED:	

SHEET CONTENTS:
 BUILDING SECTION

TREEHOUSE LOG HOMES
 CUSTOM HANDCRAFTED LOG HOME FOR:
 JERRY JUST

TREEHOUSE LOG HOMES
 AFFILIATED WITH CANADA'S LOG PEOPLE INC.
 1126 EDGEWATER ST. NW. SALEM, OREGON 97304
 PH# (503)370-7284 * FAX# 316-8879
 WEB SITE www.treehouseloghomes.com

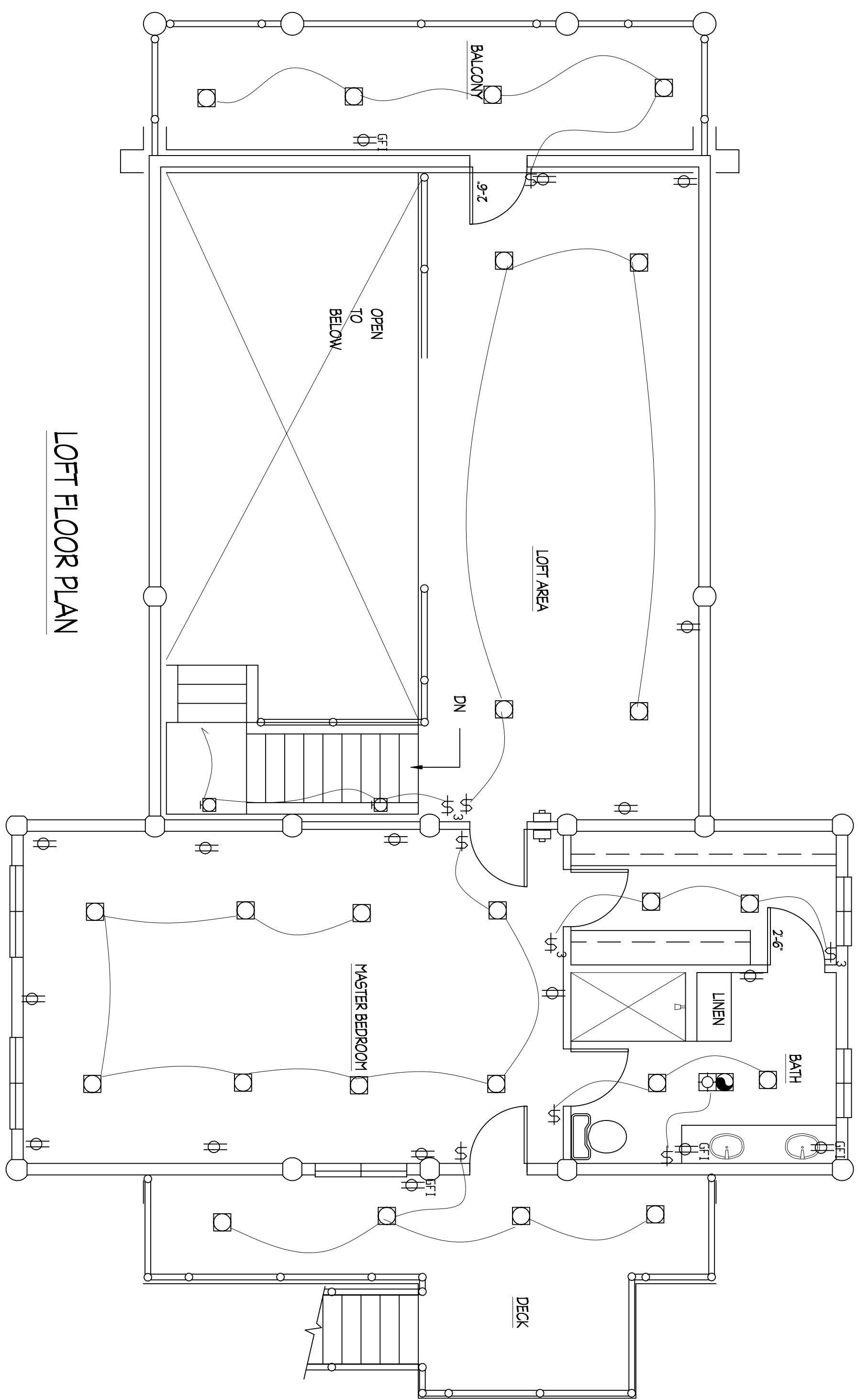

LOFT FLOOR PLAN

COMMON ELECTRICAL SYMBOLS	
	CEILING MOUNTED LIGHT
	CAN LIGHT
	WALL MOUNTED or EXTERIOR LIGHT
	FLUORESCENT
	FANLIGHT (NOTE: VENT OUT IF REQUIRED)
	SMOKE DETECTOR (CEILING MOUNT)
	SMOKE DETECTOR (WALL MOUNT)
	220-VOLT OUTLET
	SWITCHED 110 VOLT OUTLET
	DUPLEX CONVENIENCE OUTLET (WALL MOUNT) 110 VOLT
	FLOOR MOUNT OUTLET
	BATHROOM-KITCHEN 110-VOLT GROUND-Fault CIRCUIT INTERRUPTER SPECIAL CONNECTION FOR DW & WH
	THREE-WAY SWITCH
	SINGLE-POLE SWITCH
	PHONE JACK
	TELEVISION
	CEILING FAN (w/ LIGHT OPTIONAL)

ELECTRICAL COMMENTS

- PROVIDE AT LEAST ONE 20 AMP BRANCH CIRCUIT FOR BATHROOM OUTLETS WITH NO ADDITIONAL OUTLETS CONNECTED PER 1999 NEC SECTION 210-11C
- PROVIDE TWO OR MORE 20 AMP BRANCH CIRCUITS EVENLY PROPORTIONED IN THE KITCHEN AS PER CEC 220-4(B) & 210-52(B)
- FIXTURES INSTALLED IN RECESSED CAVITIES IN WALLS OR CEILINGS SHALL COMPLY WITH NEC410-65 THROUGH 410-72
- PROVIDE AFCI (ARC-FAULT CIRCUIT INTERRUPTER) PROTECTION FOR ALL BEDROOM OUTLETS PER 1999 NEC SECTION 210-12.
- SHOWERS AND TUB SHOWERS TO BE PROVIDED WITH THERMOSTATIC MIXING OR PRESURE BALANCE VALVES PER UPC 420.0.

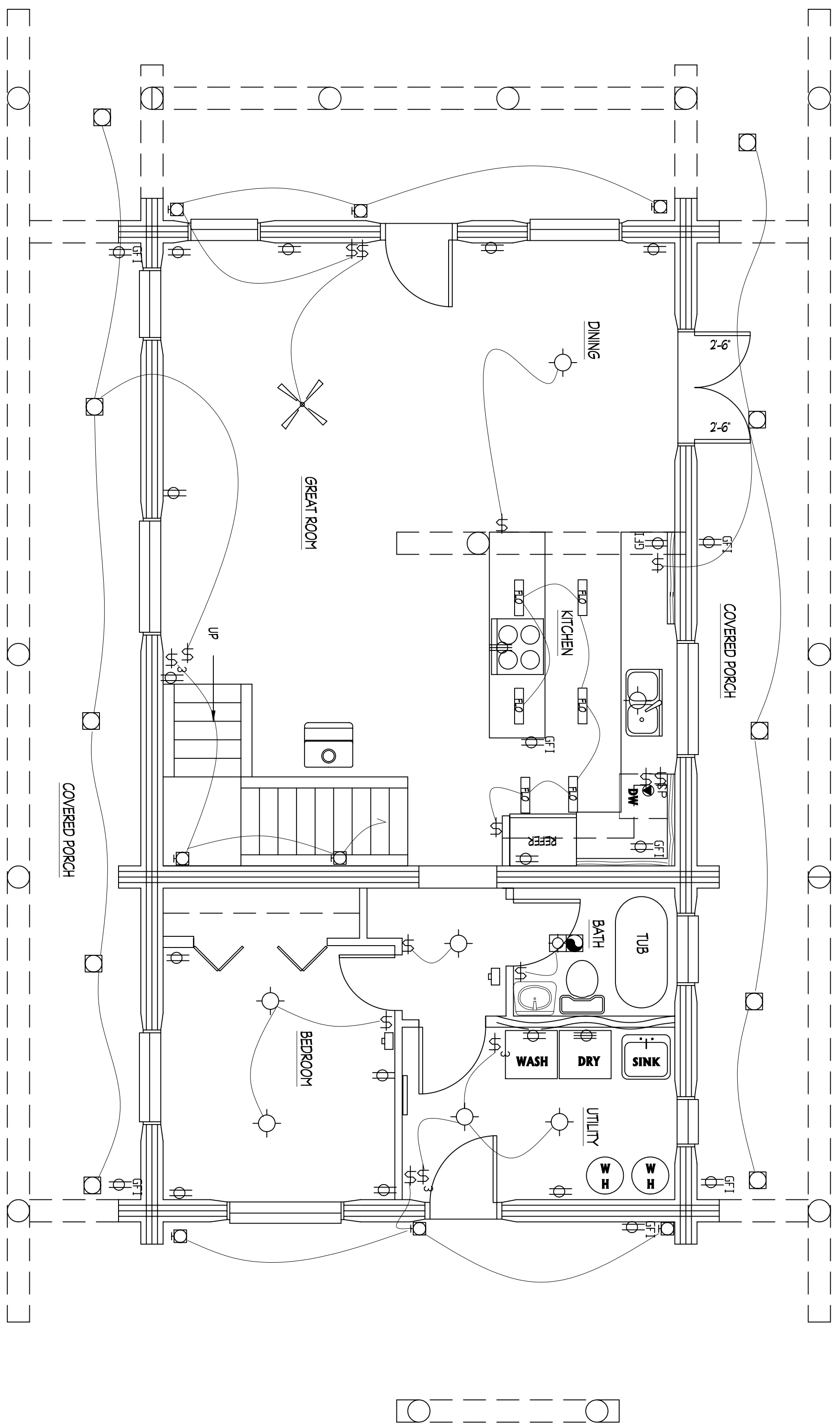

MAIN FLOOR PLAN

SHEET CONTENTS:
ELECTRICAL PLAN

DATE: 7/22/02
DRAWN BY: RICH FALTYN
REVISED: 12/14/07
SCALE: 1/4" = 1'-0"
PLAN #
APPROVED:

TREEHOUSE LOG HOMES
AFFILIATED WITH CANADA'S LOG PEOPLE INC.
1126 EDGEWATER ST. NW, SALEM, OREGON 97304
PH# (503)370-7284 * FAX# 316-8879
WEB SITE www.treehouseloghomes.com

SHEET

14 OF 14

TREEHOUSE LOG HOMES
CUSTOM HANDCRAFTED LOG HOME FOR:
JERRY JUST