

METAL ROOFING ON OVER
ICE & WATER SHIELD ON 2X4 STRAPPING
AT 12" O.C. ON 2X12 RAFTERS AT 2' O.C.
OPTIONALLY, MANUFACTURED ROOF
PANELS MAY BE USED

2X6 FRAME GABLES WITH
LOG POSTS BENEATH
RIDGE & PURLINS



WEST ELEVATION

GENERAL NOTES:

1. BECAUSE NO SET OF DRAWINGS CAN BE ASSUMED TO BE PERFECT THE CONTRACTOR AND BUILDER SHALL VERIFY ALL DIMENSIONS ON THESE PLANS AND TREEHOUSE LOG HOMES SHALL BE NOTIFIED OF ANY DISCREPANCIES FOUND BEFORE WORK COMMENCES. FIELD MEASUREMENTS ARE REQUIRED BEFORE ANY DIMENSIONAL CONSTRUCTION MATERIALS ARE PURCHASED.
2. CONTRACTORS SHALL VERIFY ALL MATERIALS AND EXISTING CONDITIONS AT THE JOB SITE AND FULLY COORDINATE ALL DIMENSIONS AND CONDITIONS OF DETAILS WITH OTHER DISCIPLINES. ANY FIELD CONDITIONS REQUIRING CONSTRUCTION THAT IS DIFFERENT FROM THAT SHOWN ON THE PLANS SHALL BE BROUGHT TO THE ATTENTION OF TREEHOUSE LOG HOMES. ANY CONFUSING DETAILS IN THE DRAWINGS SHALL BE BROUGHT TO THE ATTENTION OF TREEHOUSE LOG HOMES BEFORE THE CONSTRUCTION OF SAID DETAIL.
3. IT SHALL BE THE RESPONSIBILITY OF THE CONTRACTOR TO DETERMINE THE EXACT LOCATION OF ALL EXISTING UTILITIES AND TO EXERCISE PROPER PRECAUTIONS WHEN INSTALLING NEW UTILITIES.
4. IN THE EVENT OF CONFLICT BETWEEN PERTINENT CODES AND REGULATIONS AND REFERENCED STANDARDS OF THE SPECIFICATIONS, THE MORE STRINGENT PROVISIONS SHALL GOVERN.
5. ALL CONSTRUCTION SHALL COMPLY WITH ALL APPLICABLE CITY, COUNTY, STATE & FEDERAL REGULATIONS.
6. DRAWINGS SHALL NOT BE SCALED. ALL WORK SHALL BE LAID OUT BY DIMENSIONS.

LOCAL DESIGN REQUIREMENT NOTES:

SNOW LOAD 25 LBS
WIND SPEED 110 MPH EXPOSURE C
SEISMIC ZONE D2
FROST DEPTH 12"

SITE LOCATION:

88870 Hwy 101
Seaside, OR 97138

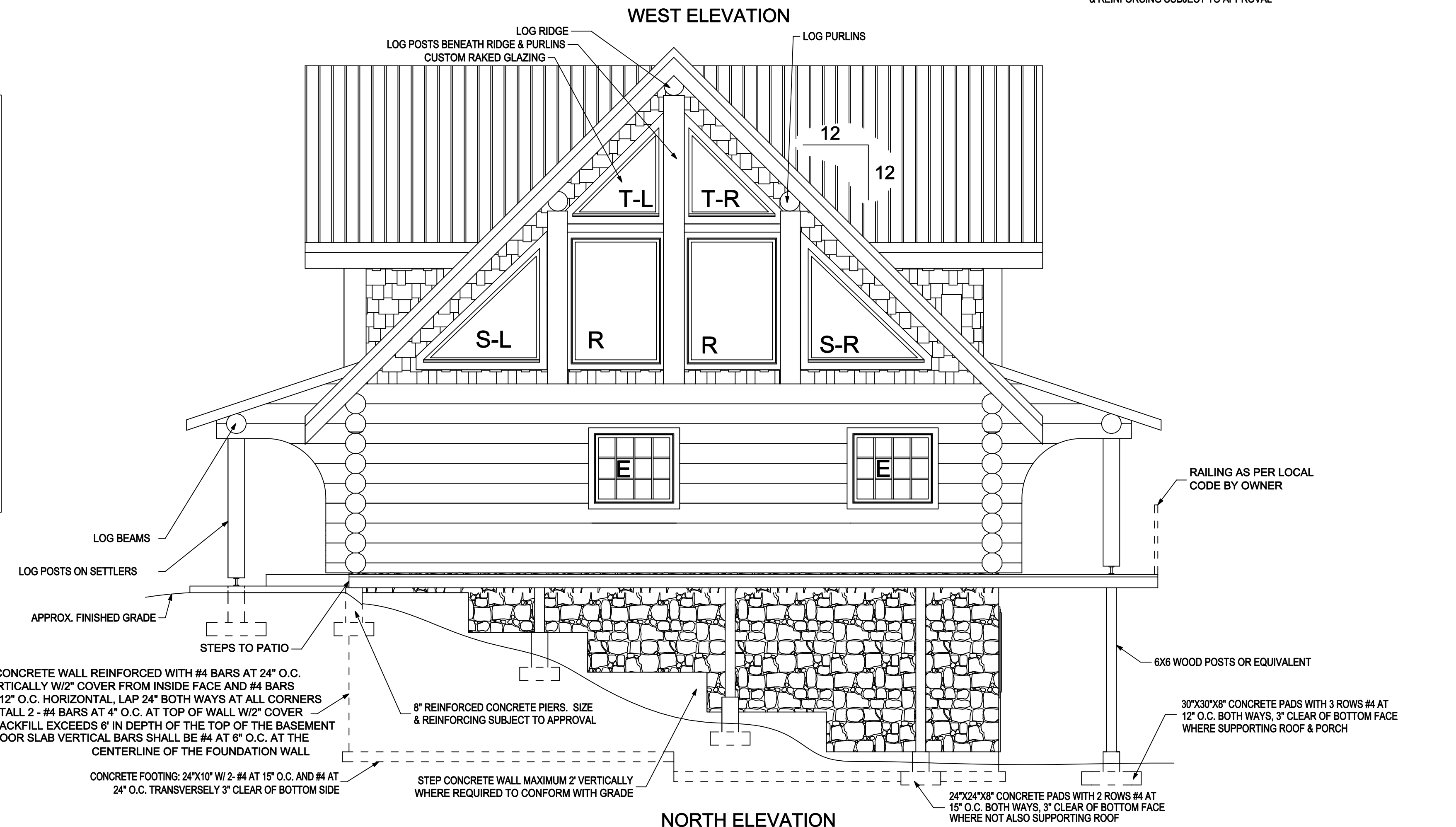

NORTH ELEVATION

(c) Copyright 2006, Treehouse Log Homes. Unauthorized reproduction is strictly prohibited.

DRAWN BY : KRG

Treehouse Log Homes
4930 Salem Dallas Hwy, Suite 2000, Salem, OR 97304
Tel: (503) 370-7284 Fax: (503) 316-8879
Website: www.treehouseloghomes.com

PROPOSED LOG HOME PLANS FOR
MARTIN ADAMS

PAGE
1 of 9

SCALE : 1/4" = 1'
JOB NO: ADAMS

03/12/06

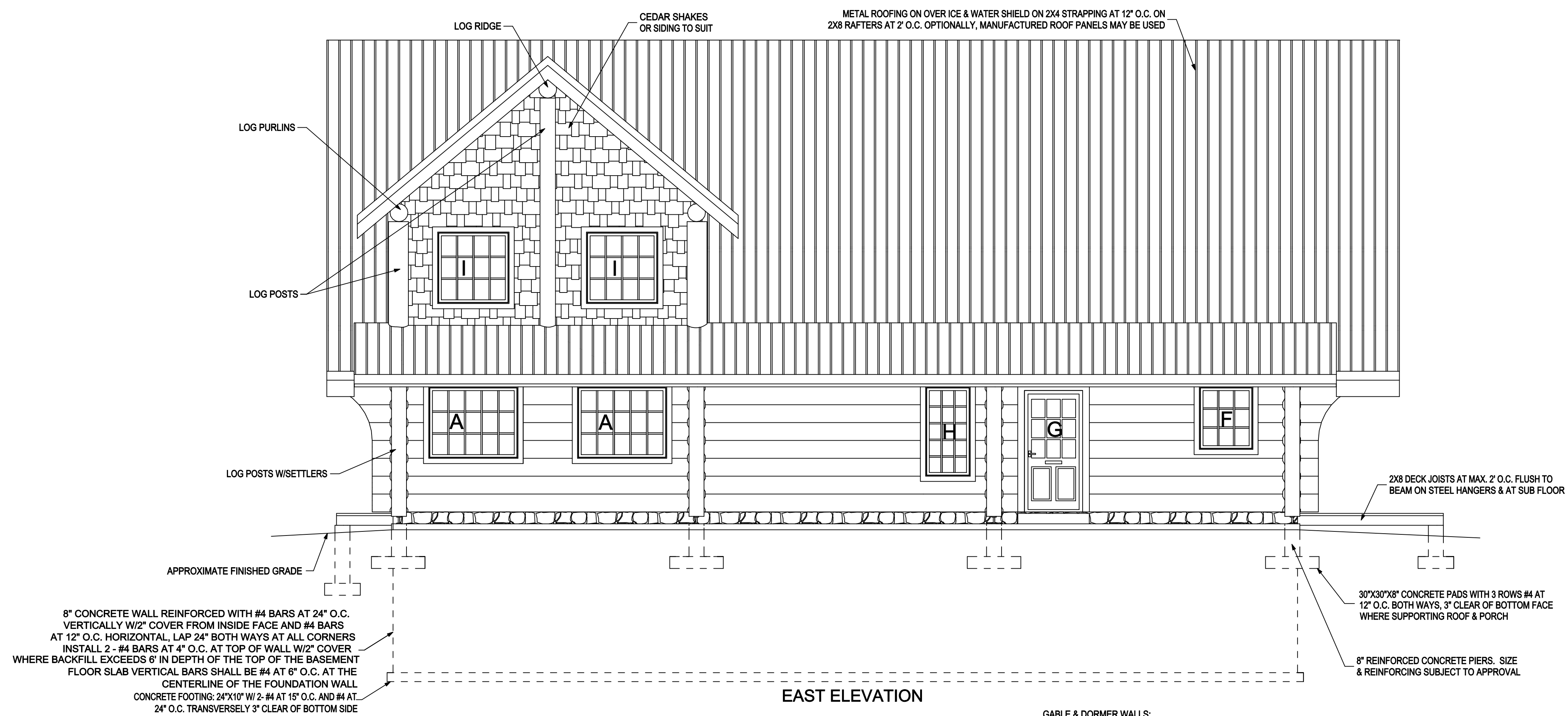

EAST ELEVATION

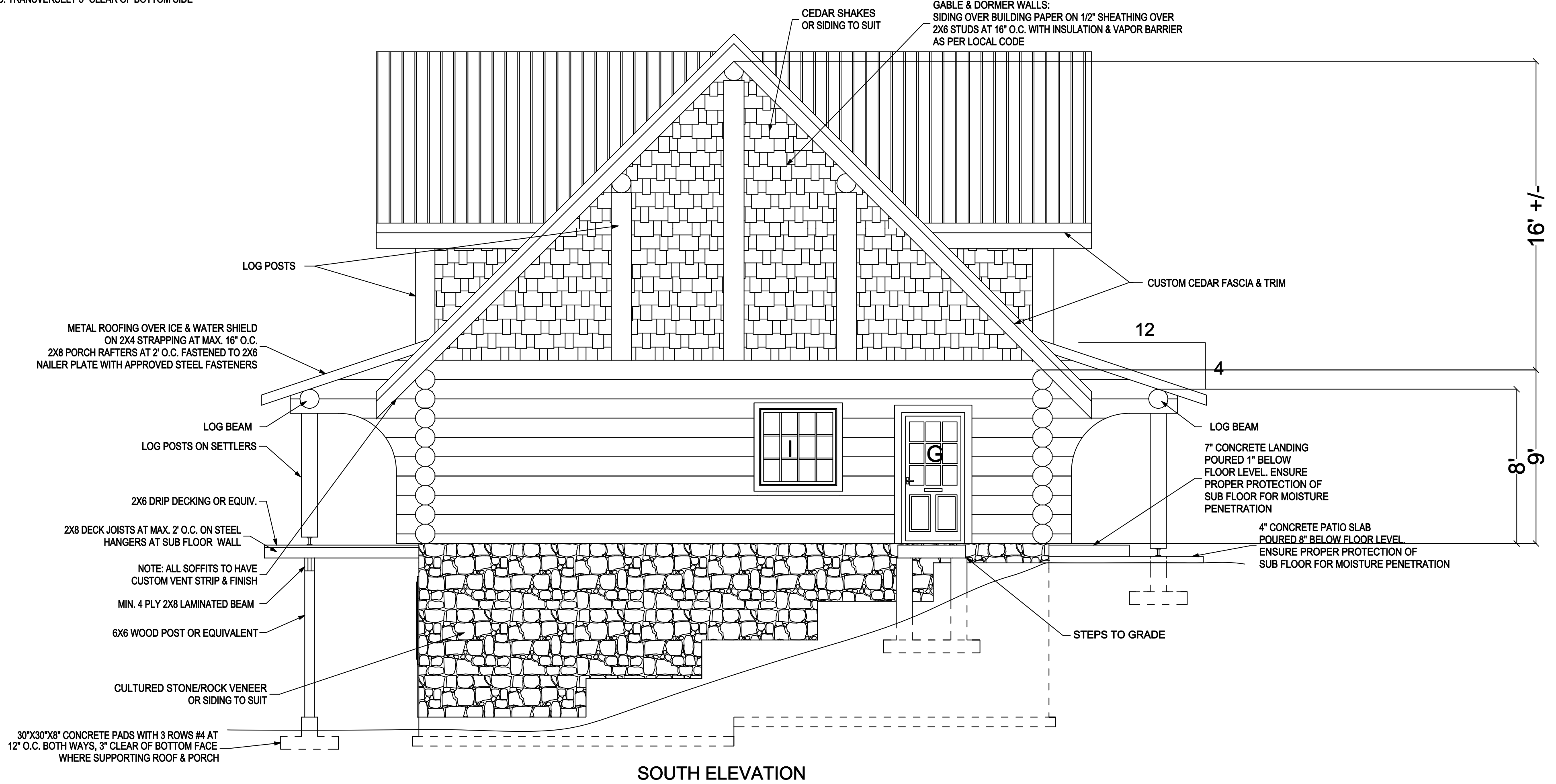

SOUTH ELEVATION

(c) Copyright 2006, Treehouse Log Homes. Unauthorized reproduction is strictly prohibited.

DRAWN BY : KRG

Treehouse Log Homes
 4930 Salem Dallas Hwy, Suite 2000, Salem, OR 97304
 Tel: (503) 370-7284 Fax: (503) 316-8879
 Website: www.treehouseloghomes.com

PROPOSED LOG HOME PLANS FOR
MARTIN ADAMS

PAGE
 2 of 9

SCALE : 1/4" = 1'
 JOB NO: ADAMS

03/13/06

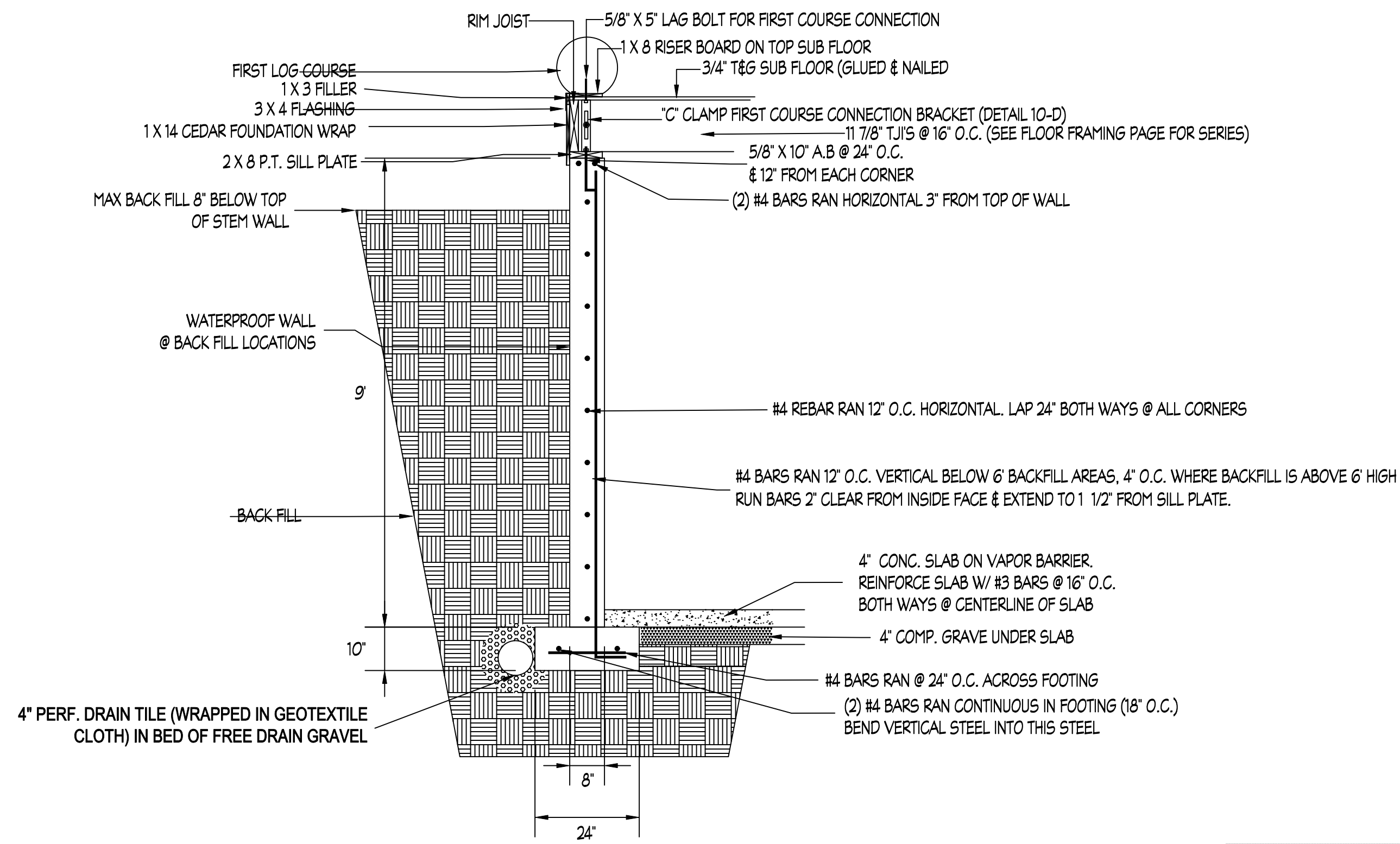

EAST SIDE FOUNDATION WALL DETAIL
 N.T.S. CONCRETE & FRAMING TO CONFORM TO P.ENG.'S SPECS ON PLAN

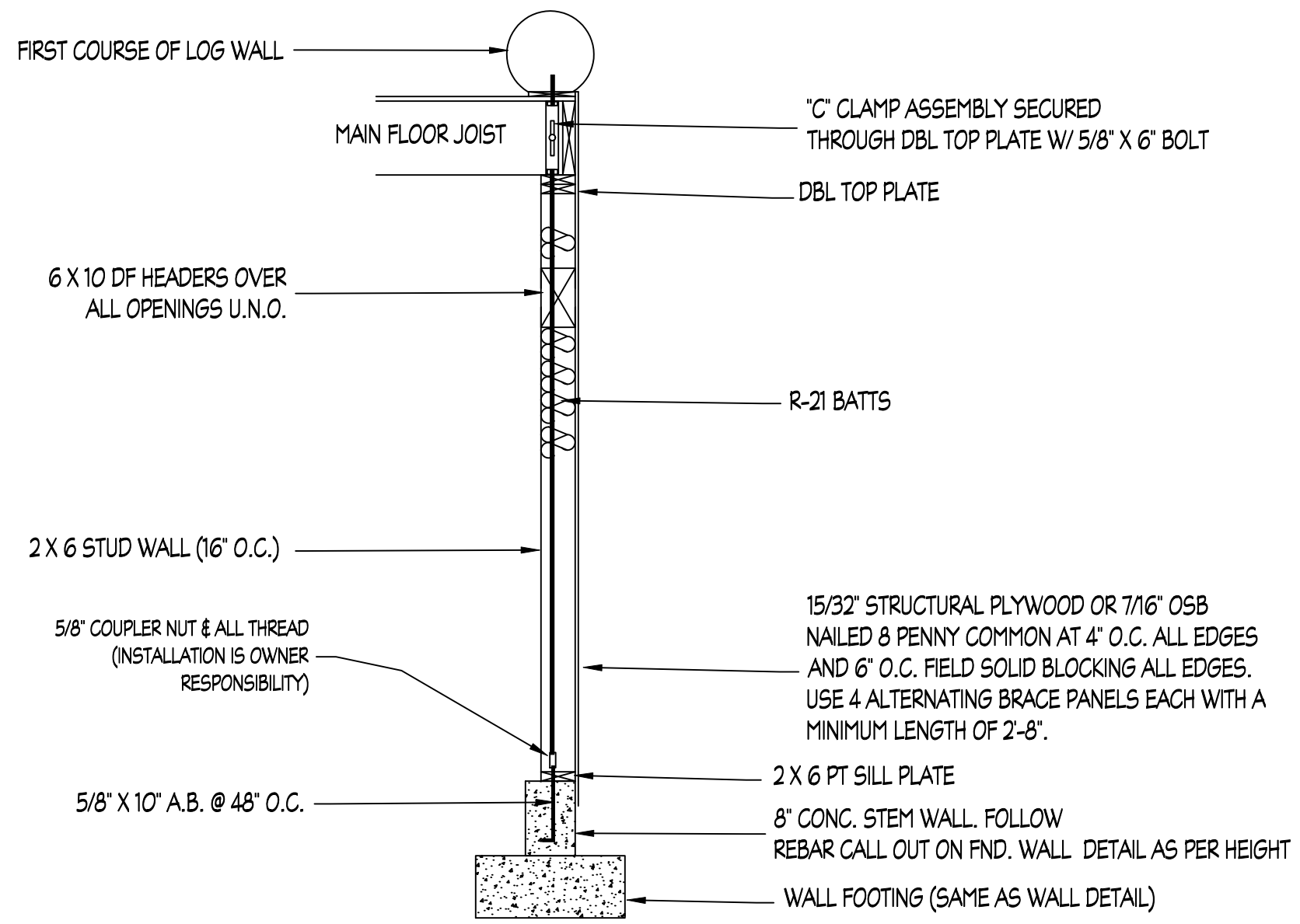

DAYLIGHT BASEMENT WALL DETAIL
 N.T.S. CONCRETE & FRAMING TO CONFORM TO P.ENG.'S SPECS ON PLAN

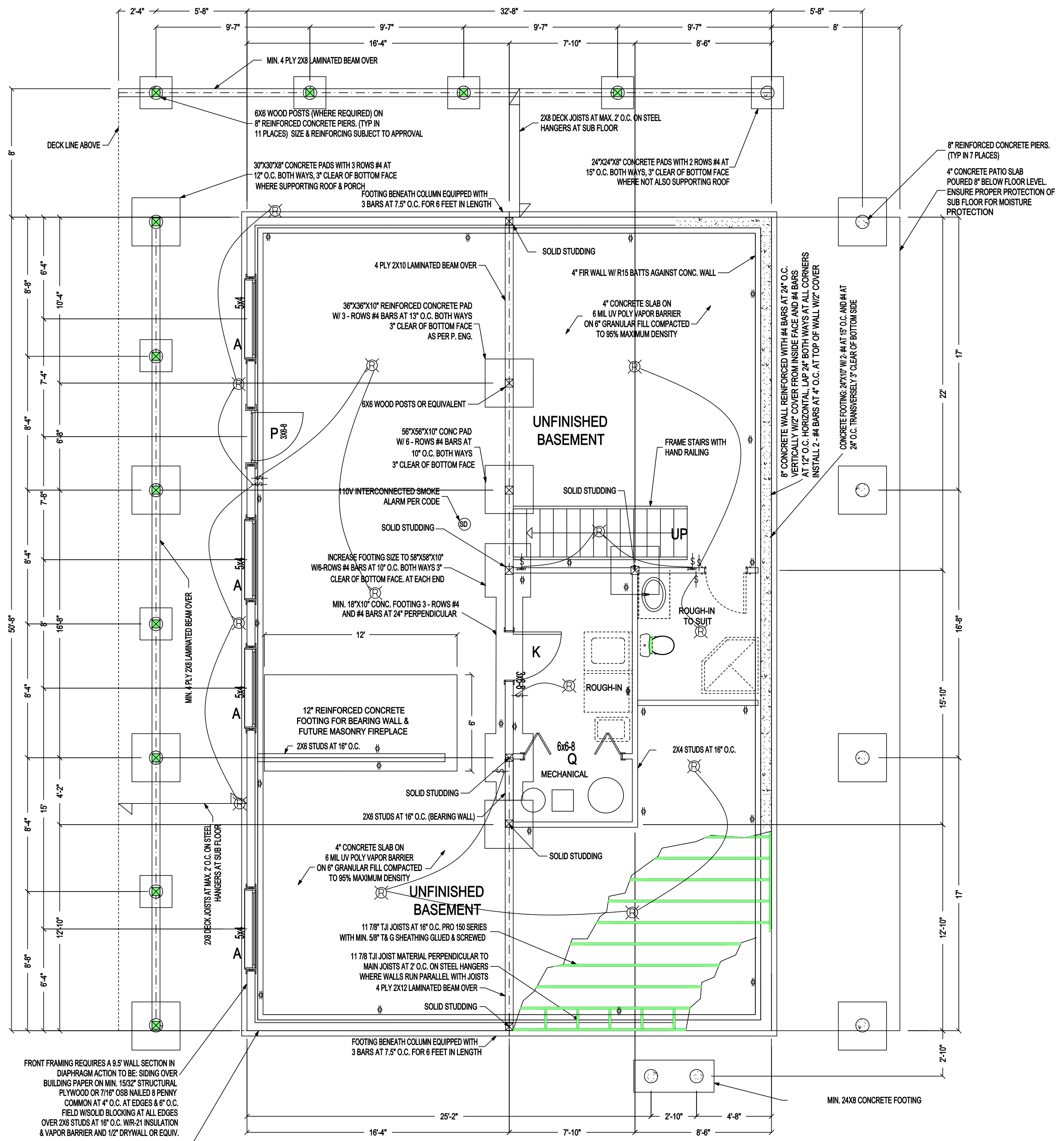
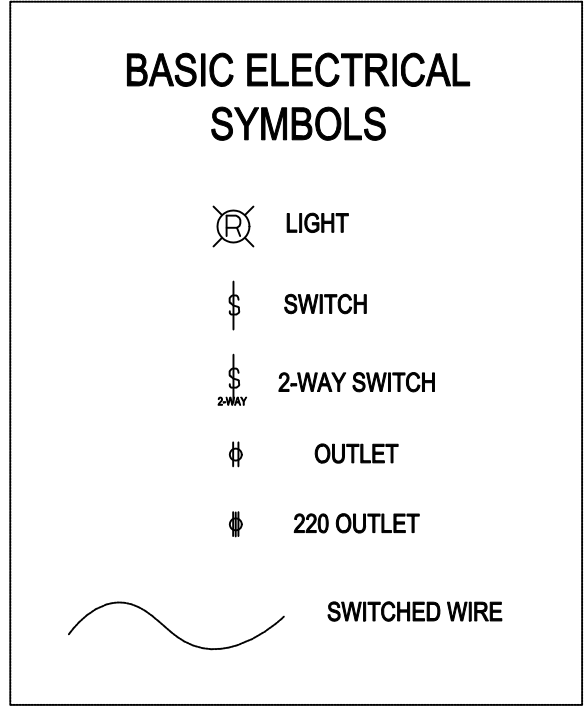

BASEMENT/FOUNDATION/FRAMING PLAN 1655 SQ. FT.

FRONT FRAMING REQUIRES A 9.5" WALL SECTION IN DIAPHRAGM ACTION TO BE SIDING OVER BUILDING PAPER ON MIN. 15/32" STRUCTURAL PLYWOOD OR 7/16" OSB NAILED 8 PENNY COMMON AT 4" O.C. AT EDGES & 6" O.C. FIELD W/ SOLID BLOCKING AT ALL EDGES OVER 2X6 STUDS AT 16" O.C. W/ R-21 INSULATION & VAPOR BARRIER AND 1/2" DRYWALL OR EQUIV.

END FRAMED PONY WALL TO BE SIDING OVER BUILDING PAPER ON MIN. 15/32" STRUCTURAL PLYWOOD OR 7/16" OSB NAILED 8 PENNY COMMON AT 4" O.C. AT EDGES & 6" O.C. FIELD W/ SOLID BLOCKING AT ALL EDGES OVER 2X6 STUDS AT 16" O.C. W/ R-21 INSULATION & VAPOR BARRIER AND 1/2" DRYWALL OR EQUIV.

(c) Copyright 2006, Treehouse Log Homes. Unauthorized reproduction is strictly prohibited.

DRAWN BY : KRG

Treehouse Log Homes
 4930 Salem Dallas Hwy, Suite 2000, Salem, OR 97304
 Tel: (503) 370-7284 Fax: (503) 316-8879
 Website: www.treehouseloghomes.com

PROPOSED LOG HOME PLANS FOR
 MARTIN ADAMS

PAGE
 3 of 9

SCALE : 1/4" = 1'
 JOB NO: ADAMS

03/10/06

DOOR & WINDOW SCHEDULE		
QTY	LABEL	WINDOW/DOOR SIZE
8	A	5'-0"X4'-0"
1	B	3'-0"X6'-8" EXT FR DR LH
1	C	6'-0"X5'-0"
1	D	3'-0"X6'-8" EXT FR DR RH
2	E	4'-0"X3'-6"
1	F	3'-0"X3'-6"
2	G	3'-0"X6'-8" EXT DR RH 9 LT
1	H	2'-6"X5'-0"
5	I	4'-0"X4'-0"
2	J	3'-0"X6'-8" INT DR RH
3	K	3'-0"X6'-8" INT DR LH
2	L	2'-6"X6'-8" INT. DR RH
3	M	2'-6"X6'-8" INT. DR LH
6	N	4'-0"X6'-8" INT BF
1	P	3'-0"X6'-8" EXT DR LH 9 LT
1	Q	6'-0"X6'-8" INT BF
2	S-L&R	4'-6"X6'-4"
2	T-L&R	6'X6' TBC
2		4'-6"X4'-9" TBC

☒ - 1/2" DIAMETER DRIFT-PIN LOCATIONS STAGGERED THROUGH ALL COURSES
 ● - 1/2" DIAMETER ALL THREAD (THRU-BOLT) HOLE LOCATIONS

STANDARD 1/2"X18" STEEL DRIFT-PIN LOCATIONS:

- 1) INSTALLED ALONG THE TOP TWO COURSES OF WALL LOGS AT APPROXIMATELY 6' TO 8' APART.
- 2) INSTALLED ALONG THE DOOR AND WINDOW HEADER LOGS.
- 3) INSTALLED THROUGH ALL COURSES OF THE LOG SECTIONS BETWEEN AN OPENING IN THE WALL THAT DOESN'T HAVE A NOTCHED LOG CORNER.

* ADDITIONAL LOCATIONS ARE MARKED ON THE FLOOR PLAN ONLY



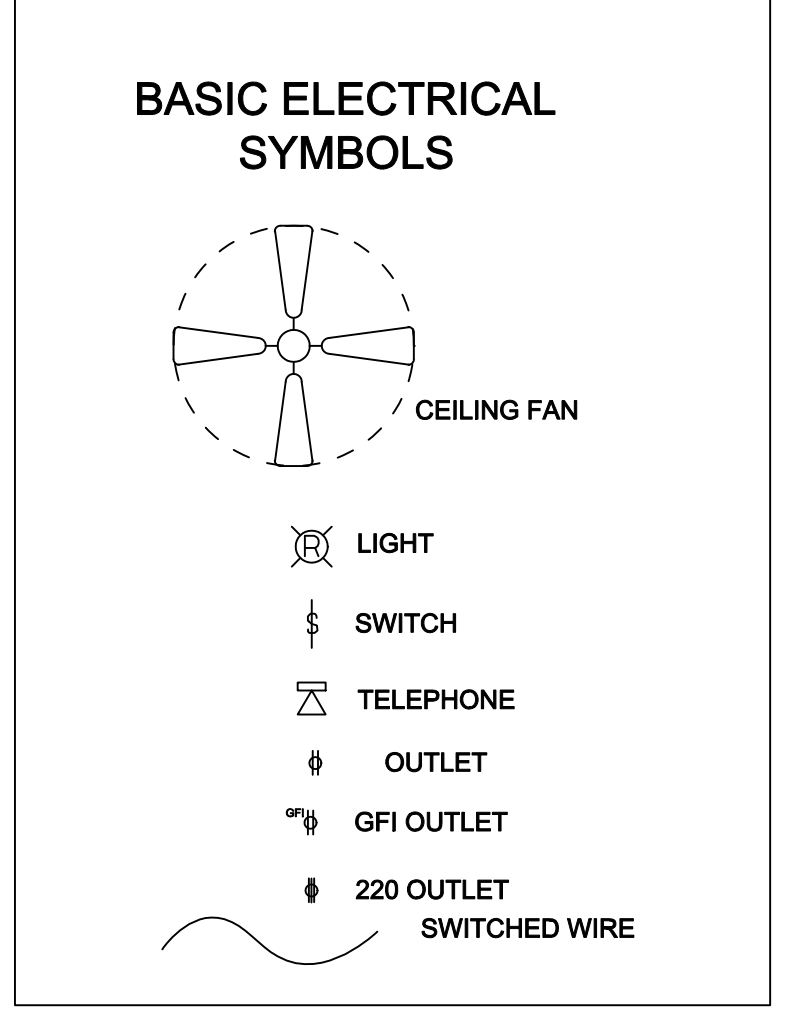
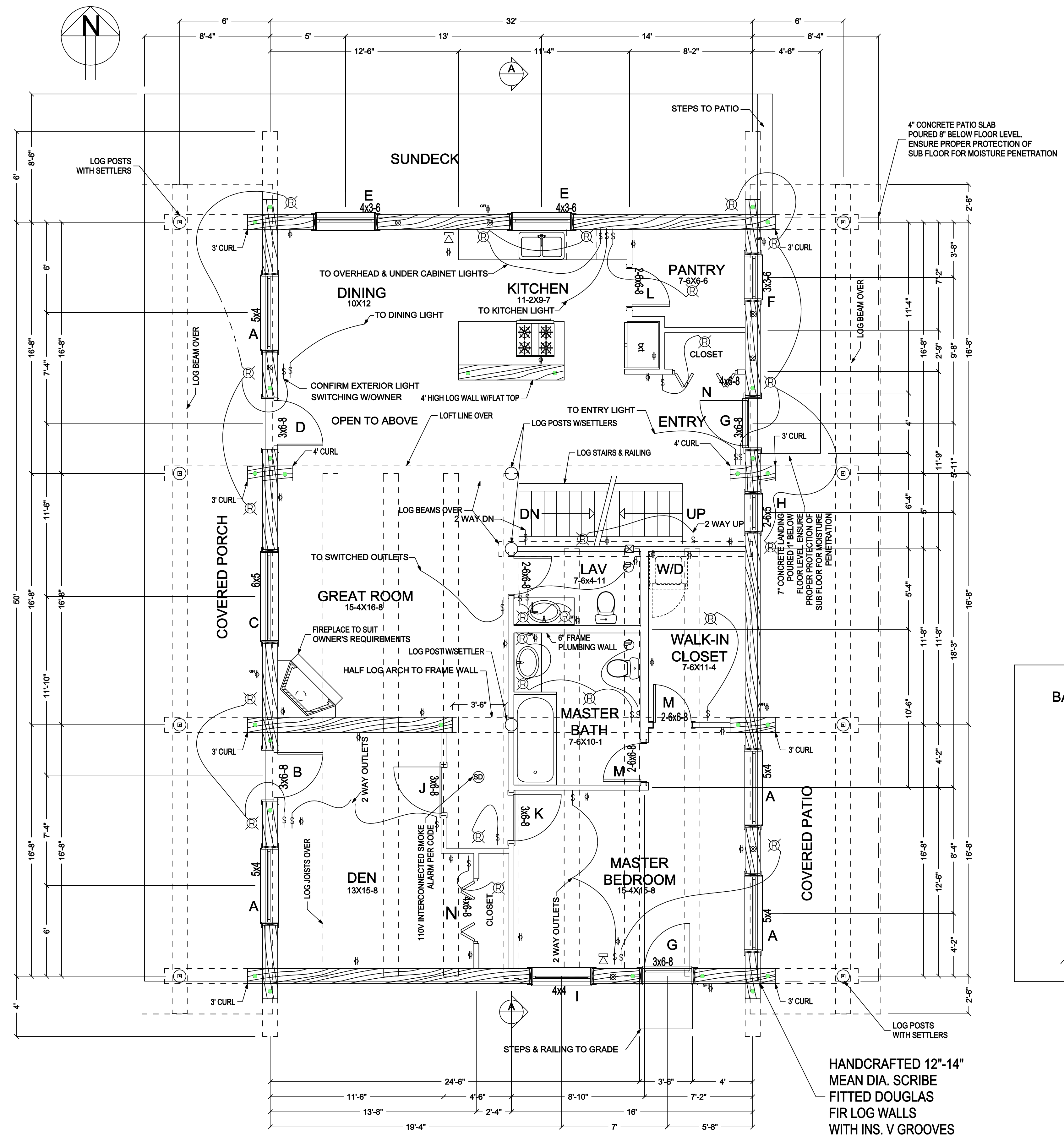
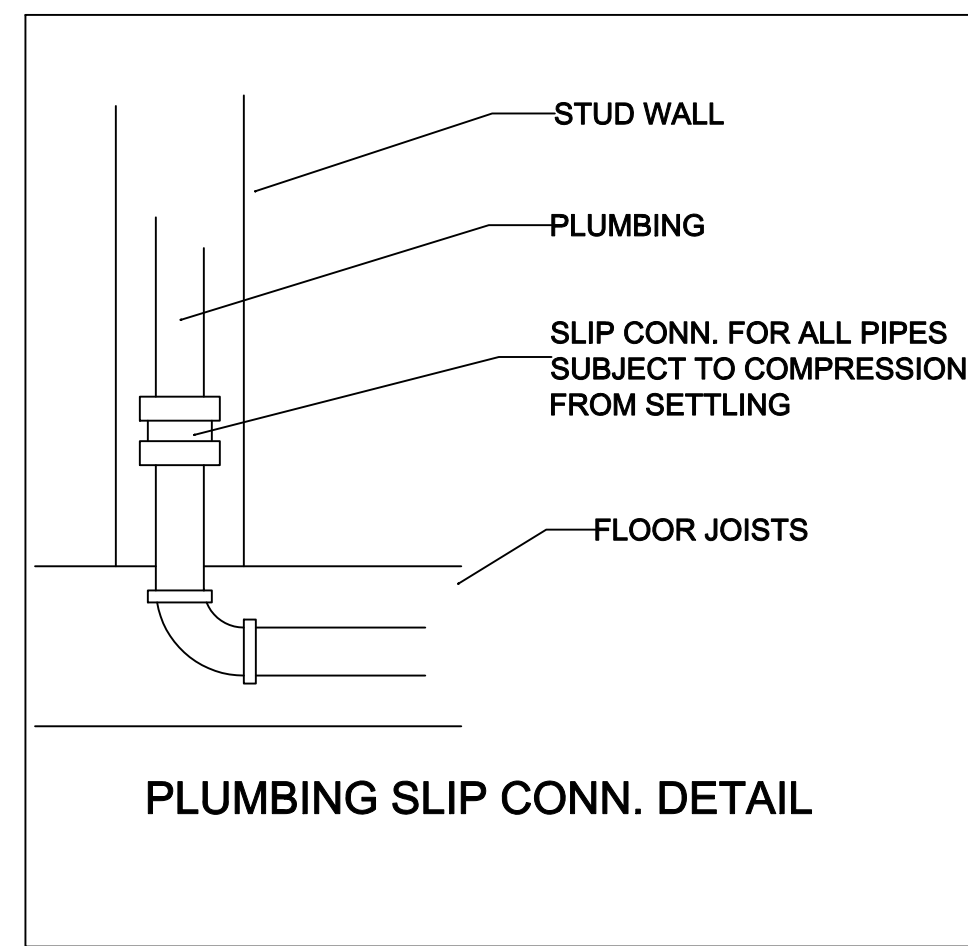

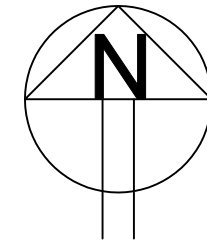

TEXT & DIMENSION TO TAKE PRECEDENCE OVER SCALE. ALL WALL DIMENSIONS ARE TO THE CENTER OF WALL. ALL LOG EXTERIOR WALLS ARE CENTERED OVER THE STEM WALL.

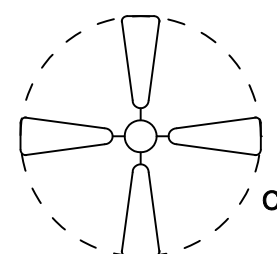

(c) Copyright 2006, Treehouse Log Homes. Unauthorized reproduction is strictly prohibited.

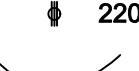

BASIC ELECTRICAL SYMBOLS

-  CEILING FAN
-  LIGHT
-  SWITCH
-  TELEPHONE
-  OUTLET
-  GFI OUTLET
-  220 OUTLET
-  SWITCHED WIRE

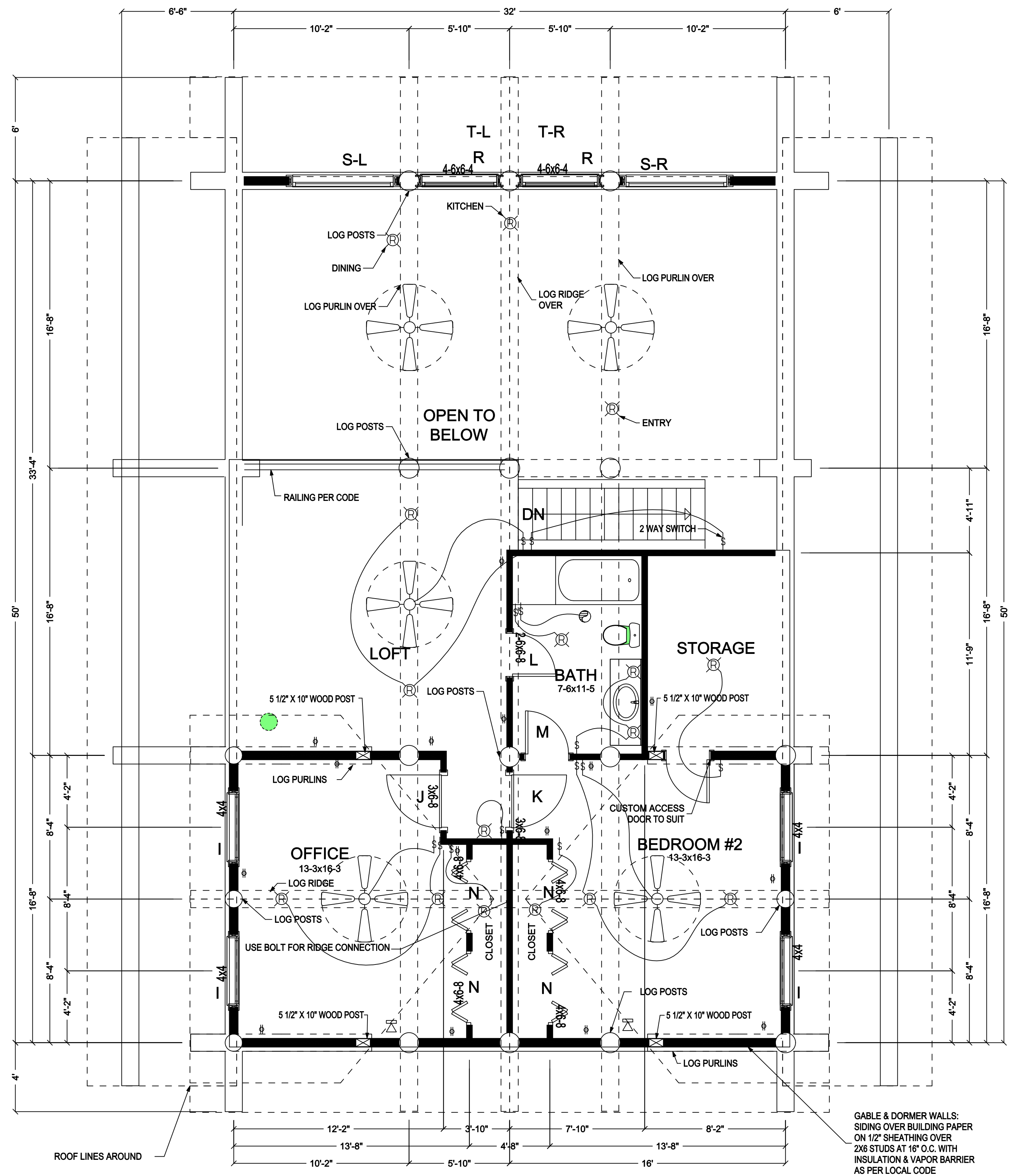

LOFT PLAN 1024 SQ. FT.

(c) Copyright 2006, Treehouse Log Homes. Unauthorized reproduction is strictly prohibited.